BRITISH Swimming

WORLD CLASS OPERATIONS STRUCTURE

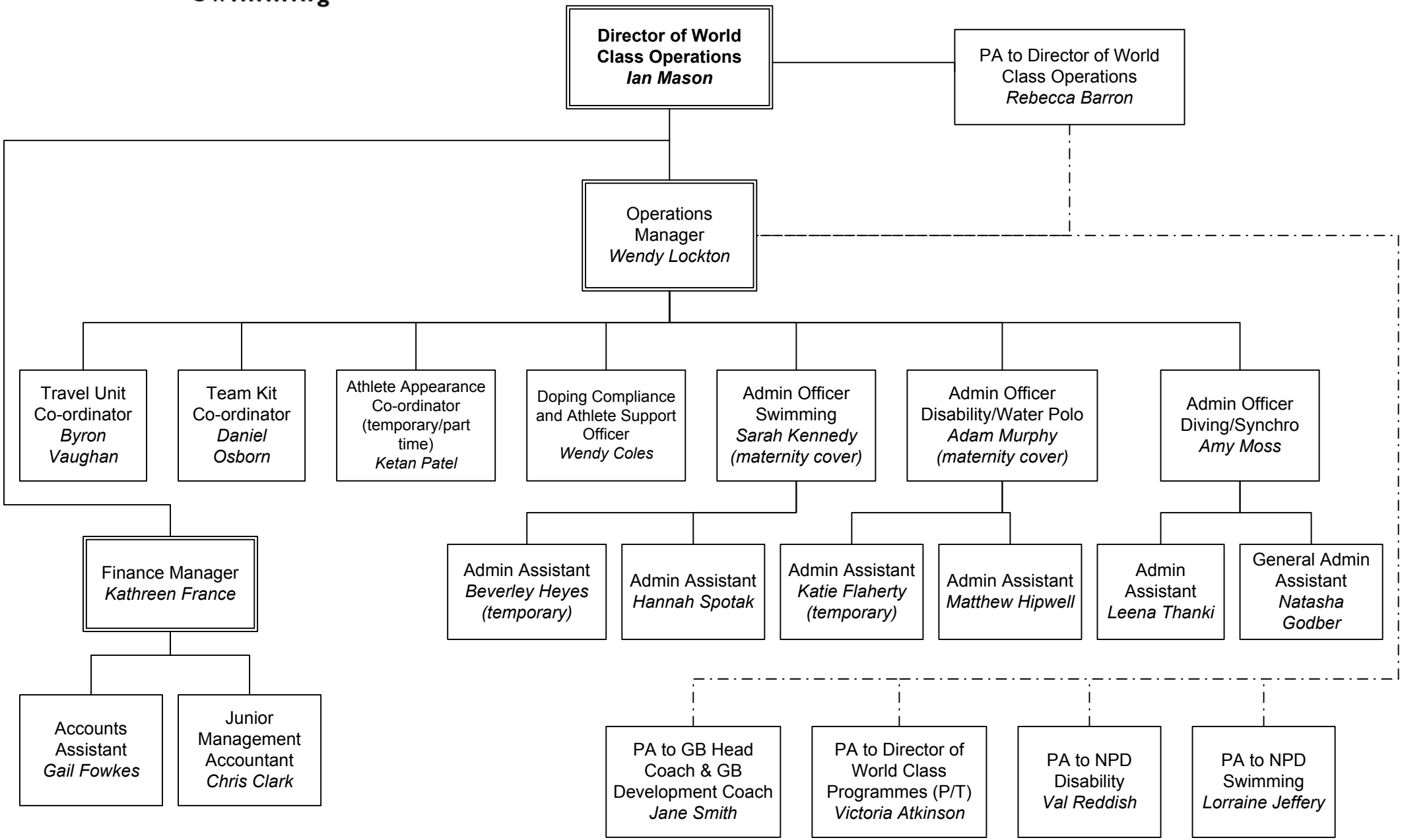

As at October 2009